GP、GI 型磁芯
GP、GI CORES

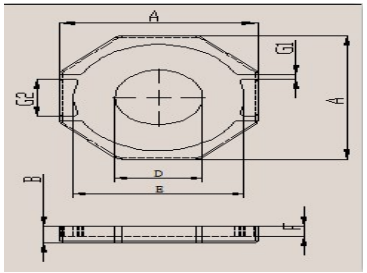

Fig.1

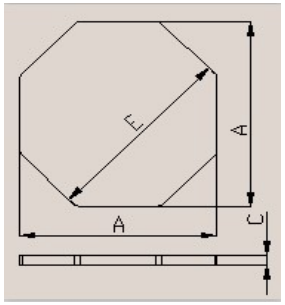

Fig.2

規格 (Type)	尺寸(Unit： mm)								圖形	磁芯參數				單重 (g/prs)	Al-value (nH/N^2)					
	A	B	C	D	E	F	G1	G2		C1 (mm^{-1})	Le (mm)	Ae (mm^2)	Ve (mm^3)		GP4	GP44	GP47	GP90	GP95	GP96
GP3305	33.0±0.50	5.80±0.15		15.0±0.20	29.0±0.50	3.50±0.15	1.5±0.30	8.0±0.20	Fig.1					40						
GI3302	33.0±0.50		2.30±0.15		33.0±0.50				Fig.2					21.2						
GP4305	43.0±0.50	5.80±0.15		19.0±0.30	37.0±0.50	3.50±0.15	1.5±0.20	13.0±0.25	Fig.1					70						
GI4302	43.0±0.50		2.30±0.15		43.0±0.50				Fig.2					35.4						
GP4705	47.0±0.50	5.80±0.15		20±0.30	42.0±0.50	3.50±0.15	1.50±0.20	13.0±0.25	Fig.1					75.68						
GI4702	47.0±0.50		2.30±0.15						Fig.2					48.24						